Pinellas County Human Services Organizational Chart

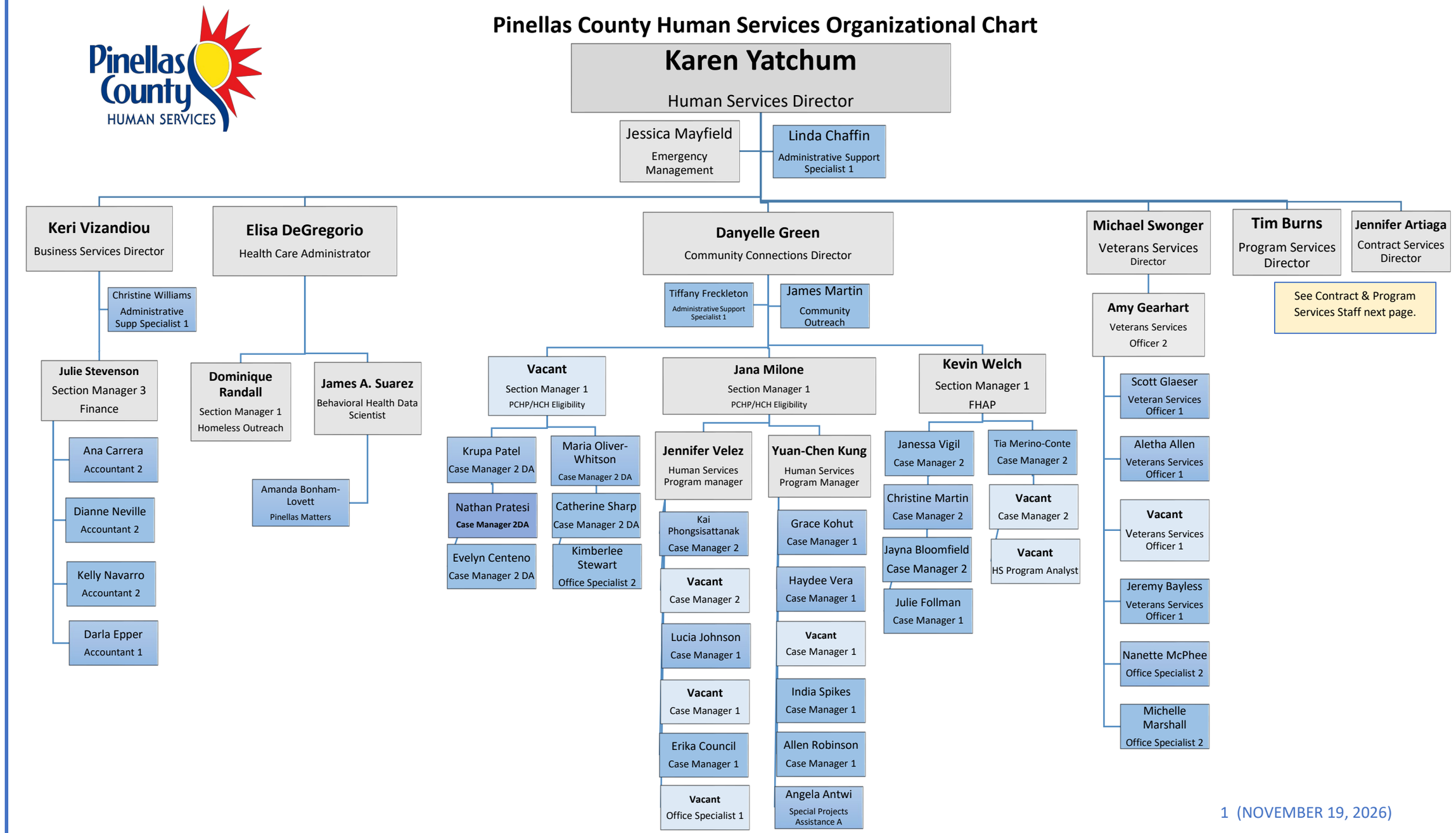

Pinellas County Human Services Organizational Chart

